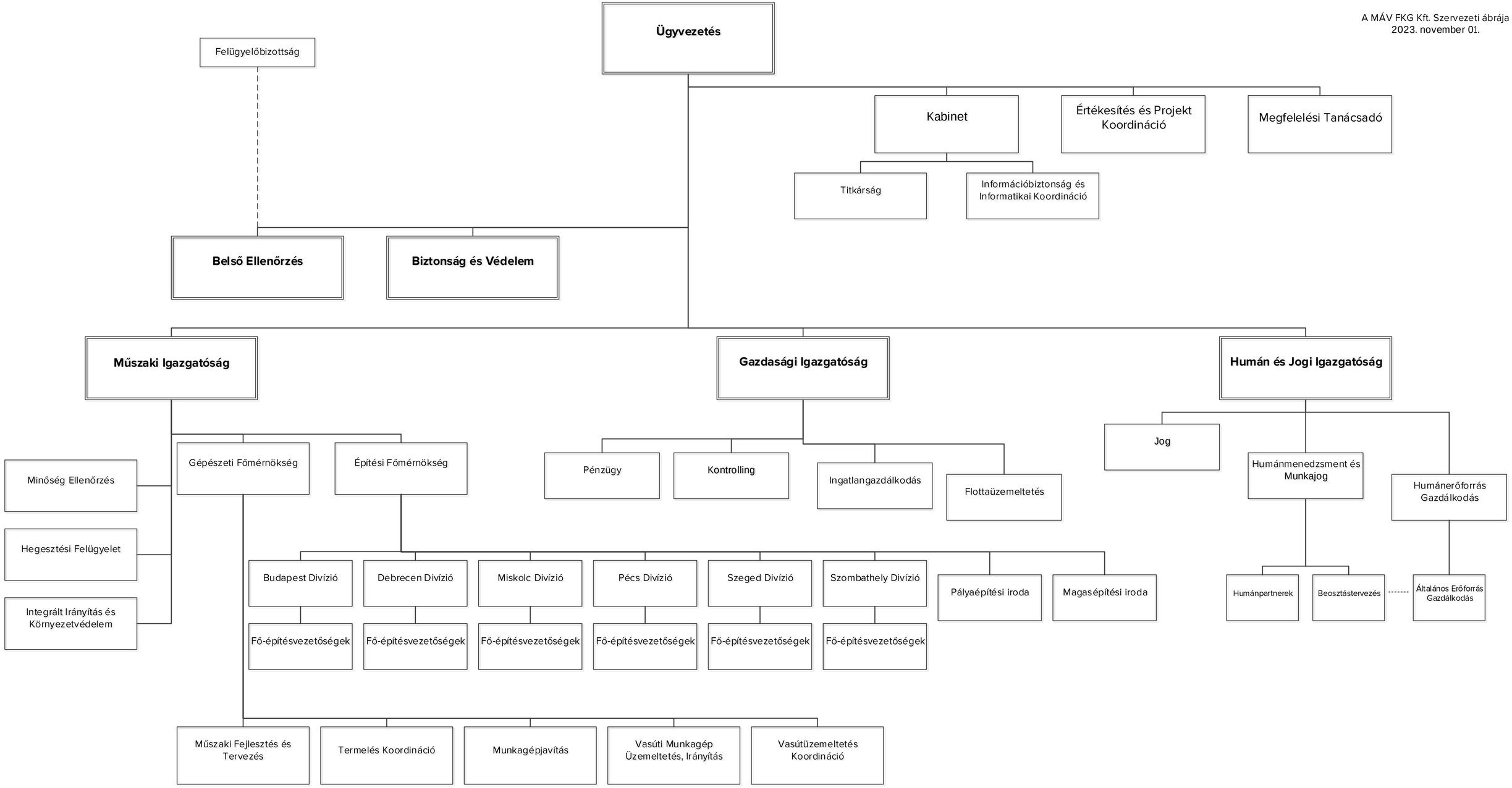A MÁV FKG Kft. Szervezeti ábrája
2023. november 01.